

MARU

Interiors & Houses, Lifestyle Design

FOCUS

KASE Design, Hands Coffee

CLINIC DESIGN

Lee Byeongsam-Kyunghee Korean Medical Clinic
Dr. Moon's Eye Clinic, Pony Pediatric Dentistry
A Warm Clinic

DESIGNERS

Hansik Dam, Kitty Burns
Vyta Santa Margherita, Potato Head Hong Kong
OB Kindergarten, Nursery in Buhl, MEU HAIR

HOME & HOUSES

Stonewall Walkway Second House,
Ulsan Courtyard House, Linden Street Apartments

175



Nursery in Buhl

Dominique Coulon & associés

디자인 도미니크 쿨론&어쏘시에스 **디자인팀** 도미니크 쿨론, 데이비드 로메로-우제다, 올리비에 니콜라스 **위치** 프랑스 불
68530 밀스트리트 14 **용도** 보육시설 **면적** 763m² **사진** 유제니 폰즈, 데이비드 로메로-우제다

Design Dominique Coulon & associés **Design Team** Dominique Coulon, David Romero-Uzeda, Olivier Nicollas **Location** 14
rue de la Fabrique, 68530, Buhl, France **Use** Nursery **Area** 763m² **Photo** Eugeni Pons, David Romero-Uzeda



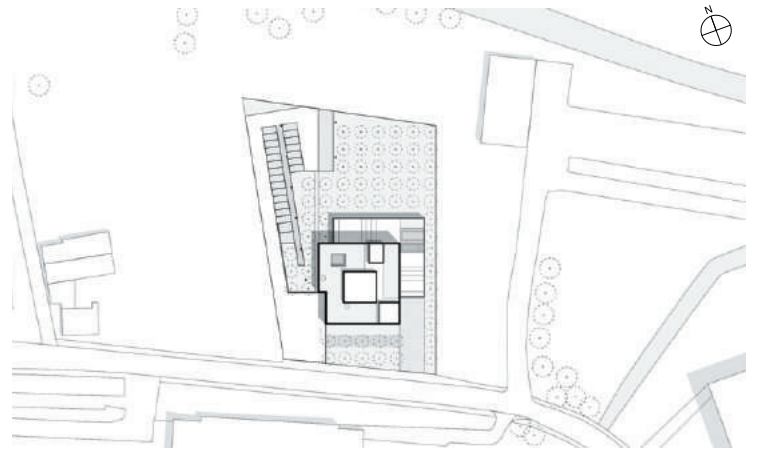

Site Plan



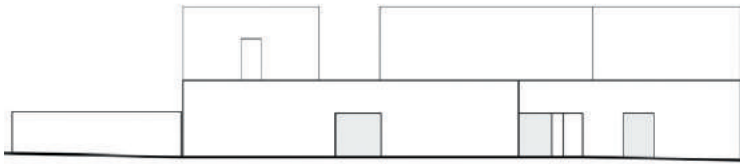

North-West Elevation

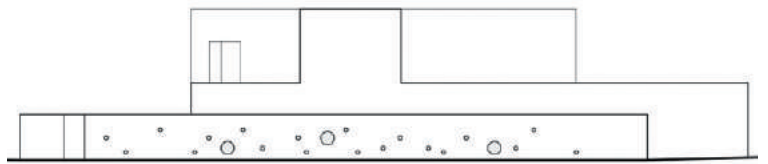

North-East Elevation



South-West Elevation

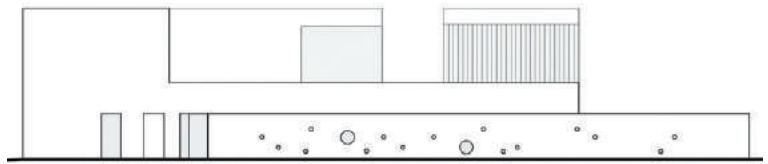

South-East Elevation



불 보육원

불 보육원은 프랑스 알자스 지역의 계곡에 위치한 작은 마을의 입구에 자리하고 있다. 14세기 중반 지어진 성이 근처 언덕 위에 자리하여 건축물을 내려다보고 있다. 이 주간 보육원은 요새화된 성의 정규적이고 기하학적 형태를 따라 설계되었다. 성에 설치된 것과 비슷한 모양의 틈새를 가진 외벽은 아동들의 운동장을 보호하고 있으며, 건물 자체는 사각형으로 설계되어 각 층에 필요 요소를 배치하였다. 이러한 각 층의 요소는 건축물 전체에 깊이를 더한다. 건축물의 중심에는 다른 부분의 두 배 높이의 공간이 위치하여, 자연광을 받아들여 만화경과 같은 효과를 연출한다. 

The building marks the entrance to a small village nestling in a valley in Alsace. A 14th-century castle dominates the site from the nearby hillside. The day nursery echoes the orthonormal geometry of the fortified castle. A perimeter wall with openings like on a castle wall protects the children's playgrounds. This spatial arrangement offers views of the rounded outlines of the Vosges mountains. The principle of the strictly rectangular plan is an arrangement of successive crowns containing the elements of the project. These layers give depth to the project overall. The heart of the building is formed by a central space which emerges at double the height and plays with natural light like a kaleidoscope. This almost cubic volume condenses a host of faces ranging in colour from pink to red. The matte and shiny colours resonate, shaping the space to make it richer and more subtle.

The multiple transparencies installed between the different layers give an indication of the depth of the building. There is abundant natural light throughout, captured by skylights emerging from the overall volume. The building appears in the landscape like a fragmented monolith where the play of solids and hollows is reminiscent of something like a Lego model of a castle. The building is surrounded by sixty-eight apple trees which hark back to the local agricultural landscape.

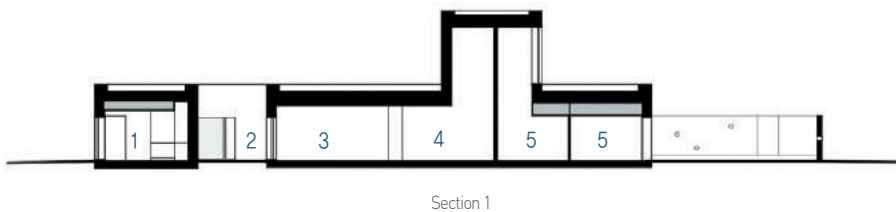

1. Recreation Room
2. Patio
3. Pre-Scholar's Activities Room
4. Toddlers Activities Room
5. Sleeping Room

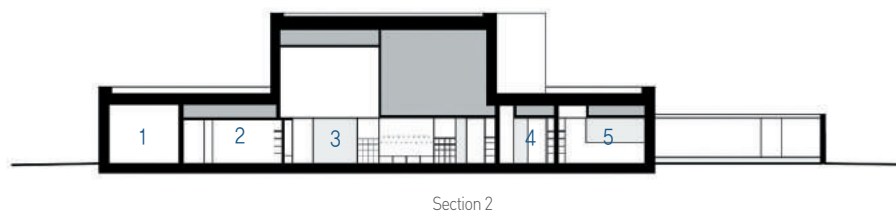

1. Laundry Room
2. Nursery Direction Room
3. Hall
4. Feeding Bottle Room
5. Changing Room

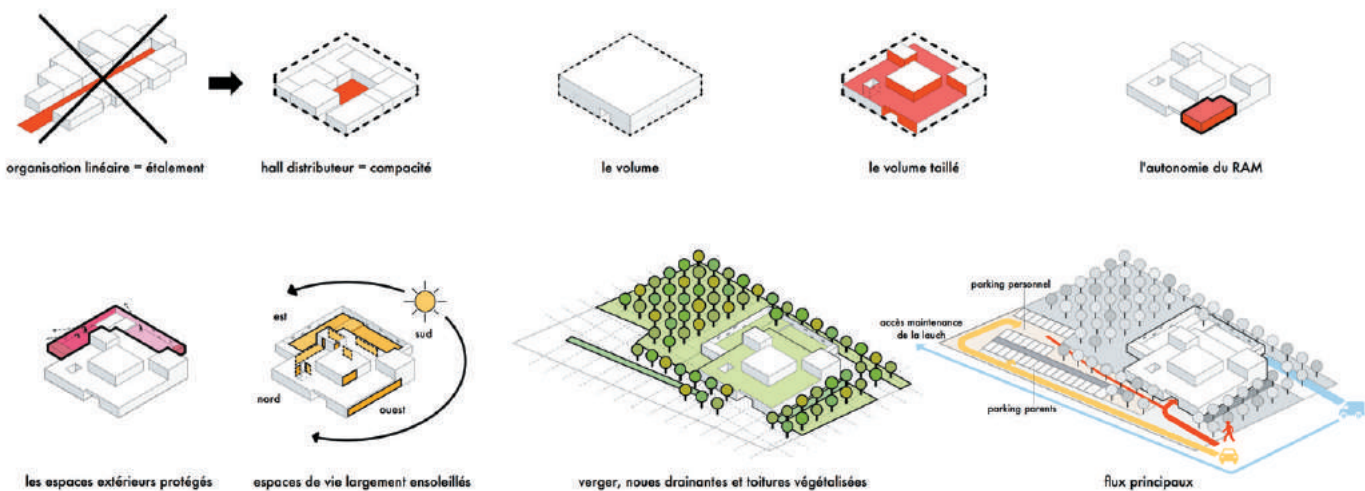

Diagram

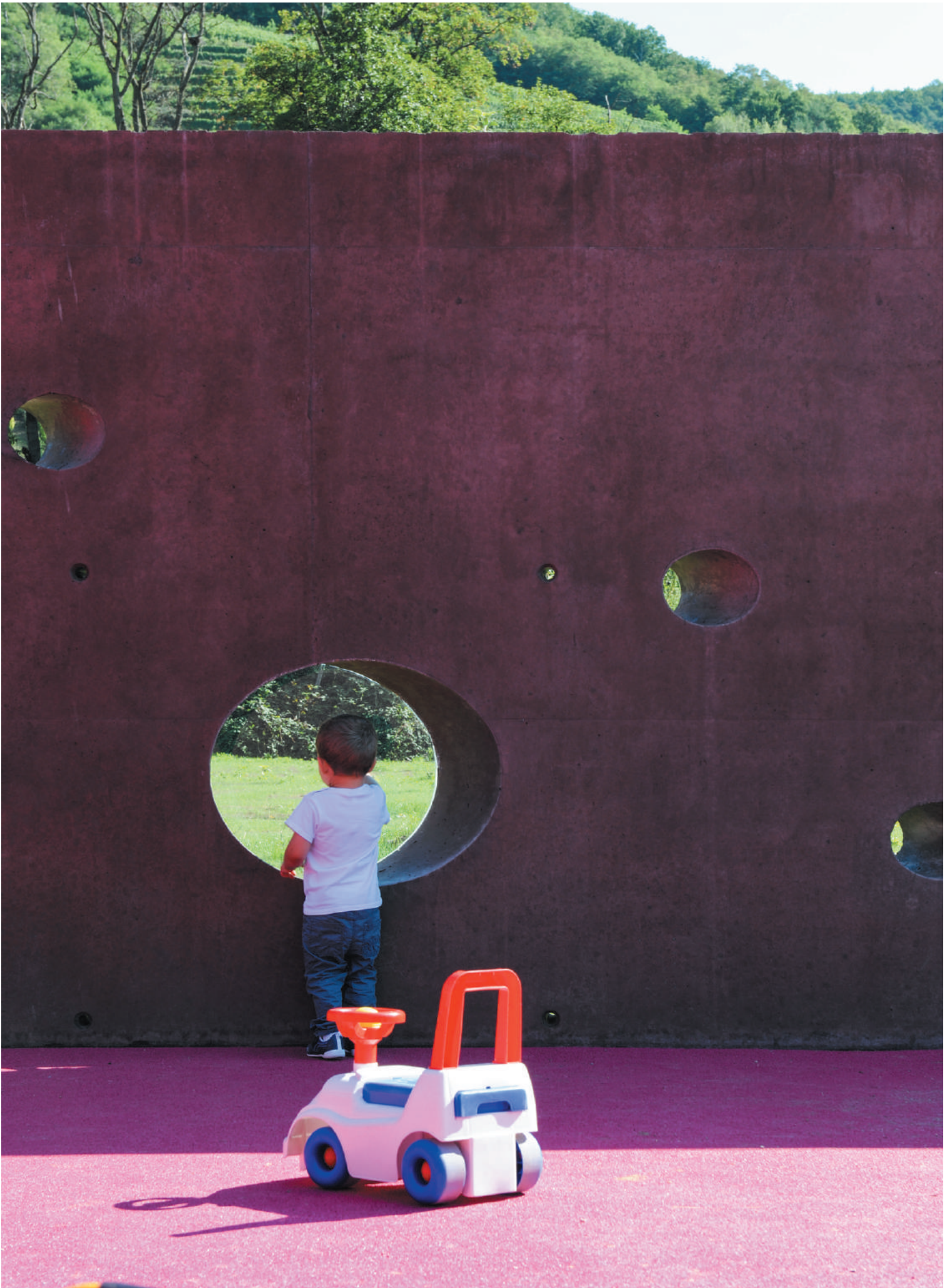





- 1. Nursery Direction
- 2. Nursery Assistan Direction Room
- 3. Sleeping Room
- 4. Babies Area
- 5. Toddlers Area
- 6. Pre-School Area
- 7. Hall
- 8. Expression Room
- 9. Meeting Room
- 10. Psychomotricity Room
- 11. Dinning and Activities Room
- 12. Kitchen
- 13. Laundry Room
- 14. Meeting and Recreation Room
- 15. Babies Playground
- 16. Toddlers/Pre-School Playground
- 17. Vegetable Garden
- 18. Patio

Ground Floor Plan





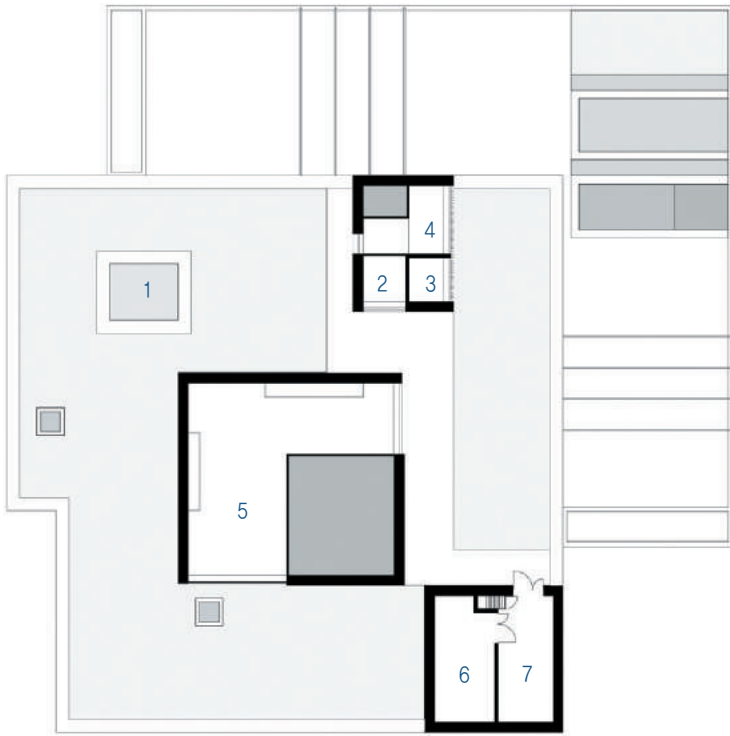

1st Floor Plan

- 1. Void over Patio
- 2. Void over Activities Room
- 3. Void over Babies' Sleeping Room
- 4. Void over Sleeping Room
- 5. Void over Hall
- 6. Ventilation Room
- 7. Heating Room



